

NURSING



NURSING

DIPLOMA IN NURSING

3P18P1P1R10913A/0044/10/25, (MQA/PA4852)

DURATION
3 years

INTAKE
April / August / November

SCHOLARSHIP/AID
Available

PROGRAMME MODULES

Year 1

Core Modules

- Psychology
- Fundamentals of Nursing
- Pharmacology and Nutrition
- Microbiology and Parasitology
- Anatomy and Physiology I & II
- Perioperative Care; Fluid and Electrolyte
- Haematology and Integumentary Nursing
- Communication, Counselling, and Reflection
- Sociology and Medicolegal Aspects of Nursing
- Infection and Inflammation, Autoimmune, and Communicable Diseases
- Clinical Practice I
- Clinical Practice II
- Clinical Practice III
- Co-curriculum

Year 3

Core Modules

- Research and Statistics
- Personal and Professional Development
- Community Health Nursing and Gerontology
- Emergency Trauma and Critical Care Nursing
- Clinical Practice VIII
- Clinical Practice IX
- Clinical Practice XI
- Bahasa Kebangsaan
- Graduate Preparatory Course
- Integrity and Anti-corruption
- Bahasa Melayu Komunikasi 1 (International)
- Penghayatan Etika dan Peradaban (Malaysian)

Year 2

Core Modules

- Obstetric Nursing
- Paediatric Nursing
- Sensorineural Nursing
- Mental Health Nursing
- Gastrointestinal and Endocrine Nursing
- Cardiovascular and Respiratory Nursing
- Neurology and Musculoskeletal Nursing
- Nursing Management and Administration
- Reproductive and Nephro-urinary Nursing
- Clinical Practice IV
- Clinical Practice V
- Clinical Practice VI
- Clinical Practice VII
- Clinical Practice X

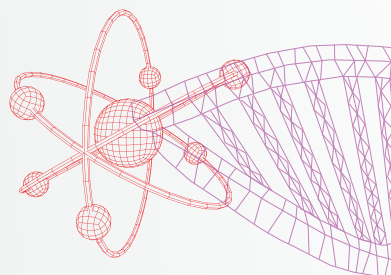

SUMMARY OF ENTRY REQUIREMENTS

SPM or its equivalent

- 5 credits in SPM (or its equivalent) in Bahasa Melayu (Malaysians only), Mathematics, Science + 2* other subjects; or
- * 3 other subjects for international students

O-Level

- Grade C in 5 subjects including Bahasa Melayu (Malaysians only), Mathematics, Science + 2* subjects; or
- * 3 other subjects for international students

UEC

- Grade B in 3 subjects, including Bahasa Melayu, Mathematics, and Science; or

Assistant Nurse Certificate /
Community Nurse Certificate

- Pass SPM
- Registered with Nursing Board and has a current Annual Practicing Certificate
- 3 years of clinical working experience

ENGLISH REQUIREMENTS

Pass in English at SPM level/MUET 4.0/ IELTS 5.5/ TOEFL Ess (OL) 8/ 46 (IBT)/ OET 200/ Pearson 51/ UEC Pass/ Linguaskill 160/ ELS 108

HEALTH REQUIREMENTS

All offers are subject to the students being certified by a medical practitioner as fit to be accepted into the programme within a month from commencement of the nursing programme and not having any of the following medical/physical conditions:

- Epilepsy
- Hepatitis B & C
- Tuberculosis (TB)
- HIV & AIDS
- Mental Health Disorders
- Physical Disabilities/ Impaired Senses / Illness that Hinder Dexterity
- Colour Blindness

NURSING

Bachelor of Science (Hons) in Nursing

3PT/BBPIR2/723/6/0100/08/27, [MQA/FAB454]

DURATION
4 years

INTAKE
April / August / November

SCHOLARSHIP/AID
Available

PROGRAMME MODULES

Year 1

Core Modules

- Psychology
- Biochemistry
- Fundamentals of Nursing
- Pharmacology and Nutrition
- Microbiology and Parasitology
- Anatomy and Physiology I & II
- Immunology and Pathophysiology
- Perioperative Care; Fluid and Electrolyte
- Communication, Counselling, and Reflection
- Sociology and Medicolegal Aspects of Nursing
- Clinical Practice I
- Clinical Practice II
- Co-curriculum

Year 2

Core Modules

- Sensorineural Nursing
- Mental Health Nursing
- Theoretical Perspectives of Research
- Gastrointestinal and Endocrine Nursing
- Cardiovascular and Respiratory Nursing
- Neurology and Musculoskeletal Nursing
- Haematology and Integumentary Nursing
- Reproductive and Nephro-urinary Nursing
- Infection and Inflammation, Autoimmune, and Communicable Diseases
- Clinical Practice III
- Clinical Practice IV
- Clinical Practice V
- Clinical Practice VI

Year 3

Core Modules

- Epidemiology
- Basic Statistics
- Obstetric Nursing
- Paediatric Nursing
- Health Promotion and Entrepreneurship
- Nursing Management and Administration
- Community Health Nursing and Gerontology
- Clinical Practice VII
- Clinical Practice VIII
- Integrity and Anti-corruption
- Philosophy and Current Issues
- Bahasa Melayu Komunikasi 2 (International)
- Penghayatan Etika dan Peradaban (Malaysian)

Year 4

Core Modules

- Research Project I
- Research Project II
- Personal and Professional Development
- Emergency, Trauma, and Critical Care Nursing
- Wound Care (Elective) or Home Nursing (Elective)
- Diabetic Education (Elective) or Lactation (Elective)
- Clinical Practice IX
- Clinical Practice X
- Clinical Practice XI
- Graduate Preparatory Course

SUMMARY OF ENTRY REQUIREMENTS

STPM/ Matriculation
/ Foundation or its equivalent

- CGPA 2.50 & above
- Credits in SPM (or its equivalent) in Bahasa Melayu, Mathematics, and any Science subject
- Credit in Mathematics and any Science subject for international students; or

A - Level

- Grade C in 3 subjects
- 3 credits in SPM (or its equivalent) in Bahasa Melayu, Mathematics, and any Science subject
- Credit in Mathematics and any Science subject for international students; or

UEC

- Grade B in 5 subjects, including Bahasa Melayu, Mathematics, Science, and 2 other subjects; or

Any Diploma (Level 4 MQF)
Credit transfer not allowed

- CGPA 2.50 and above
- 3 credits in SPM (or its equivalent) in Bahasa Melayu, Mathematics, and any Science subject
- Credit in Mathematics and any Science subject for international students

Diploma in Nursing
Credit transfer allowed

- Registered with Nursing Board
- 2 years of clinical working experience

ENGLISH REQUIREMENTS

Pass for Diploma in Nursing; Credit for Bachelor of Science (Hons) in Nursing /MUET 3.0/ IELTS 5.5/ TOEFL 515/215/80/ Pearson 51/ UEC Pass

HEALTH REQUIREMENTS

All offers are subject to the students being certified by a medical practitioner as fit to be accepted into the programme within a month from commencement of the nursing programme and not having any of the following medical/physical conditions:

- Epilepsy • Hepatitis B & C • Tuberculosis (TB) • HIV & AIDS • Mental Health Disorders • Physical Disabilities/ Impaired Senses/ Illness that Hinder Dexterity
- Colour Blindness • Medical Insurance

CAREER PROSPECTS

- Registered Nurse
- Neonatal Nurse
- Nurse Midwife
- Pediatric Nurse
- Nurse Anesthetist
- Licensed Practical Nurse

NURSING

For more information, please contact our Education Counsellors.
Student Recruitment Department
Nilai University

Nilai University ^{DU032(N)}
No. 1, Persiaran Universiti, Putra Nilai,
71800 Nilai, Negeri Sembilan, Malaysia.

Tel: +606-850 5301/ 2308 | Email: study@nilai.edu.my

Malaysian Students



+6017-350 1188

International Students



+6017-381 6688

Nilai Education Sdn Bhd
Registration No. 199401020000027215-P

Nilai University is an equal opportunity institution.

All information is subject to the University's Nilai University Website to brochures and other literature only as a general guide to the university's programmes and facilities. The University reserves the right to modify or withdraw any of the content described without notice.

www.nilai.edu.my



@nilaiuniversity

V.PE.11112024